

Disclaimer

This drawing is the property of Burn Design. Copyright is reserved by them and the drawing is issued on the condition that it is not copied, reproduced or disclosed to any unauthorised person, wholly or in part, without the written consent of Burn Design.

This drawing represents a performance guide upon which the contractor/subcontractor must base his/her working drawings and details. Include all necessary tolerances prior to manufacture & installation.

Contractor must undertake full survey of the area to establish all dimensions & ensure accurate setting out. Advise on suitability of all details shown to ensure structural stability, ease & economy of construction.

| Design Risk Review |  |
|--------------------|--|
| CONSTRUCTION       | Care to be taken working in vicinity of ceilings & windows (working at height).<br>No unusual construction requirements indicated. All works can be carried out safely by a competent contractor   |
| FUTURE USE         | Mechanical & Electrical services to be easily accessible for any maintenance works.<br>Flooring to kept dry (slip hazard). Contingency procedure to be in place for incidents of water spillage / escape.  |
| GENERAL            | The above hazards and risks have been identified as significant within the design of this building/structure. All risks, including residual risks need to be communicated to contractors, other designers and end users.<br>Common and trivial hazards and risks have not been included in the above.<br>The information provided above is deemed to satisfy the requirements of CDM 2018. |

**PLEASE NOTE: ALL DRAWINGS ISSUED BY BURN DESIGN ARE BASED ON THE ORIGINAL ARCHITECT'S DRAWINGS PROVIDED BY THE LANDLORD. THEY DO NOT REFLECT AS BUILT CONDITIONS. THE APPOINTED CONTRACTOR MUST UNDERTAKE FULL SURVEY OF SITE TO ESTABLISH ALL DIMENSIONS AND ENSURE ACCURATE SETTING OUT PRIOR TO CONSTRUCTION.**



**1 GENERAL ARRANGEMENT**  
Scale: 1:75

| Rev | Date | Description | Initial |
|-----|------|-------------|---------|
|     |      |             |         |

**FOR INFORMATION**

**Burn Design**  
Gather Round, 15-16 Brunswick Sq,  
Bristol, BS2 8NX  
T : +44 (0) 7961 467305  
W : www.burn-design.com  
E : hello@burn-design.com

Client:  
**BRUCE GRAY**

Project:  
**CARRIAGEWORKS 106 Stokes Croft, Bristol BS1 3FU**

Drawn By: HM Date: 10/05/2023  
Scale: 1:75

Revision: /

Diag No:  
**GENERAL ARRANGEMENT PLAN LHG-100**

**Disclaimer**

This drawing is the property of Burn Design. Copyright is reserved by them and the drawing is issued on the condition that it is not copied, reproduced or disclosed to any unauthorised person, wholly or in part, without the written consent of Burn Design.

This drawing represents a performance guide upon which the contractor/subcontractor must base his/her working drawings and details. Include all necessary tolerances prior to manufacture & installation.

Contractor must undertake full survey of the area to establish all dimensions & ensure accurate setting out. Advise on suitability of all details shown to ensure structural stability, ease & economy of construction.

| Design Risk Review |  |
|--------------------|--|
| CONSTRUCTION       | Care to be taken working in vicinity of ceilings & windows (working at height).<br>No unusual construction requirements indicated. All works can be carried out safely by a competent contractor   |
| FUTURE USE         | Mechanical & Electrical services to be easily accessible for any maintenance works.<br>Flooring to kept dry (slip hazard). Contingency procedure to be in place for incidents of water spillage / escape.  |
| GENERAL            | The above hazards and risks have been identified as significant within the design of this building/structure. All risks, including residual risks need to be communicated to contractors, other designers and end users.<br>Common and trivial hazards and risks have not been included in the above.<br>The information provided above is deemed to satisfy the requirements of CDM 2018. |

**PLEASE NOTE: ALL DRAWINGS ISSUED BY BURN DESIGN ARE BASED ON THE ORIGINAL ARCHITECT'S DRAWINGS PROVIDED BY THE LANDLORD. THEY DO NOT REFLECT AS BUILT CONDITIONS. THE APPOINTED CONTRACTOR MUST UNDERTAKE FULL SURVEY OF SITE TO ESTABLISH ALL DIMENSIONS AND ENSURE ACCURATE SETTING OUT PRIOR TO CONSTRUCTION.**



**1 LICENCE PLAN**  
Scale: 1:75

- Total extent of the licensed premises
- Areas to be used for the consumption of alcohol
- Toilet accommodation
- Kitchen and staff only areas
- Areas to be used for the storage of alcohol and bar sergeries

| Rev | Date | Description | Initial |
|-----|------|-------------|---------|
|     |      |             |         |

**FOR INFORMATION**

**Burn Design**  
Gather Round, 15-16 Brunswick Sq,  
Bristol, BS2 8NX  
T : + 44 (0) 7961 467305  
W : www.burn-design.com  
E : hello@burn-design.com

Client:  
**BRUCE GRAY**

Project:  
**CARRIAGEWORKS 106 Stokes Croft, Bristol BS1 3FU**

Drawn By: HM Date: 10/05/2023

Scale@A1: 1:75

Revision:  
**LHG-102**



Disclaimer

This drawing is the property of Burn Design. Copyright is reserved by them and the drawing is issued on the condition that it is not copied, reproduced or disclosed to any unauthorised person, wholly or in part, without the written consent of Burn Design.

This drawing represents a performance guide upon which the contractor/subcontractor must base their working drawings and details. Include all necessary tolerances prior to manufacture & installation.

Contractor must undertake full survey of the area to establish all dimensions & ensure accurate setting out. Advise on suitability of all details shown to ensure structural stability, ease & economy of construction.

| Design Risk Review |  |
|--------------------|--|
| CONSTRUCTION       | Care to be taken working in vicinity of ceilings & windows (working at height).<br>No unusual construction requirements indicated. All works can be carried out safely by a competent contractor   |
| FUTURE USE         | Mechanical & Electrical services to be easily accessible for any maintenance works.<br>Flooring to kept dry (slip hazard). Contingency procedure to be in place for incidents of water spillage / escape.  |
| GENERAL            | The above hazards and risks have been identified as significant within the design of this building/structure. All risks, including residual risks need to be communicated to contractors, other designers and end users.<br>Common and trivial hazards and risks have not been included in the above.<br>The information provided above is deemed to satisfy the requirements of CDM 2018. |

**PLEASE NOTE: ALL DRAWINGS ISSUED BY BURN DESIGN ARE BASED ON THE ORIGINAL ARCHITECT'S DRAWINGS PROVIDED BY THE LANDLORD. THEY DO NOT REFLECT AS BUILT CONDITIONS. THE APPOINTED CONTRACTOR MUST UNDERTAKE FULL SURVEY OF SITE TO ESTABLISH ALL DIMENSIONS AND ENSURE ACCURATE SETTING OUT PRIOR TO CONSTRUCTION.**

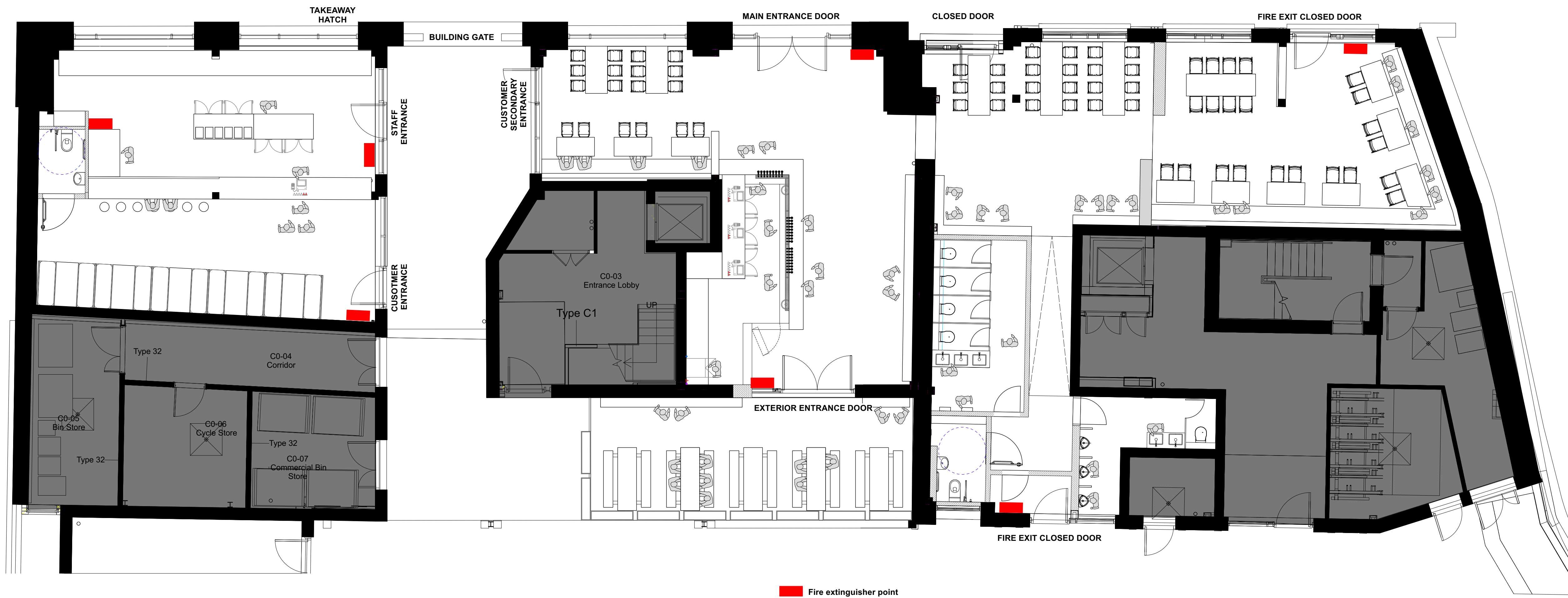

1 FIRE PLAN  
Scale: 1:75

| Rev | Date | Description | Initial |
|-----|------|-------------|---------|
|     |      |             |         |

**FOR INFORMATION**

**Burn Design**

Gather Round, 15-16 Brunswick Sq,  
Bristol, BS2 8NX

T : + 44 (0) 7961 467305

W : www.burn-design.com

E : hello@burn-design.com

Client:  
BRUCE GRAY

Project:  
CARRIAGEWORKS 106 Stokes Croft, Bristol BS1 3FU

Dept Title: FIRE PLAN      Drawn By: HM      Date: 10/05/2023      Revision: /

Scale@A1: 1:75      Date: 10/05/2023      Revision: /

© BurnDesign 2023 All rights reserved